

**SIGN THE ATTENDANCE PADS IN YOUR PEW & PUT IN OFFERING PLATE**

**\*Please stand as you are able**

PRELUDE	“Fill My Cup, Lord”	Roni Giachetti & Linda Allen
WELCOME & PRAYER		Pastor Patti
ANNOUNCEMENTS		Connie Fleetwood
*GREETING TIME		
*HYMN	“Just a Closer Walk with Thee”	TFWS #2158
*CALL TO WORSHIP:	“Wake Up”	Connie Fleetwood
*GLORIA PATRI		UMH #70
OFFERING		Pastor Patti
SPECIAL MUSIC	“For Those Tears I Died”	Becky Sanderlin
*DOXOLOGY		UMH #95
PASTORAL PRAYER & LORD’S PRAYER		Pastor Patti
*HYMN	“The First One Ever”	UMH #276 v. 1&2
SCRIPTURES ( <sup>NLT</sup> )	Matthew 11:28-30; John 4:1-15	Pastor Patti
SERMON	“Rest & Refreshed”	Pastor Patti
*HYMN	“There Is a Balm in Gilead”	UMH #375
*BENEDICTION		Pastor Patti
*CLOSING RESPONSE	“Amen”	UMH # 898

**Birthdays:** Marie Roberts 3/7; Gavin Dawperlee & Pastor Patti 3/18; Kumja Albertson 3/20; David Watkins 3/23; Patti Hinkle 3/28; Bob Hinkle 3/29

**Anniversaries:** Jim & Pam John 3/6; Jerry & Connie Fleetwood 3/18

**ASSISTING IN WORSHIP**

Ushers & Safety Team: Julio & Marietta Ramirez Cestero

Greeters: Gordan McNeal & Judy Gibbons

Nursery & Children’s Church: Susan Gant, Cindi Paul & Alice Watkins

Tech Team: Jim Gibbons; Mary Anne Sherrod

Piano: Roni Giachetti Organ: Linda Allen

Song Leaders: Eleanor Spencer-Nicholas & Becky Sanderlin

**THIS WEEK’S CALENDAR – March 24-March 30**

<b>Monday</b>	<b>6:00 pm</b>	<b>I AM A SAFE PLACE FUNDRAISER - Hill Building</b>
Tuesday	8:50am-9:30am	Holy Silence (Zoom) – Contact Tee Ormiston
	9:00am-Noon	Clothes Closet – Room #108
	10:00am	Prayer Warriors - Parlor
	5:00pm-5:45pm	Chair Yoga - Hill Building
	6:30pm	Robotics Club – Room#207
<b>Wednesday</b>	<b>8:00am-4:00pm</b>	<b>Adult Mental Health First Aid – Hill Building</b>
	<b>6:00pm-7:30pm</b>	<b>Gospel of John Lenten Study – Room #111</b>
<b>Thursday</b>	<b>3:00pm</b>	<b>Staff Parish Meeting-Room #111</b>
	6:30pm	Robotics Club – Room#207
<b>Friday</b>	6:00pm	AA Meeting – Hill Building
	<b>1:00pm</b>	<b>Epic Boat Tours – Lake Griffin</b>
<b>Saturday</b>	<b>9:00am</b>	<b>Founders Day Breakfast – Oak Tree Cemetery</b>
<b>Sunday</b>	9:00am-10:00am	Café Worship – Hill Building
	10:00am-10:45am	Sunday School (Arcturus) - Parlor
	11:00am – Noon	Traditional Worship - Sanctuary
	<b>12:15pm</b>	<b>Ice Cream Social Fellowship – Hill Building</b>

*Nursery is available during worship*

## CHURCH HAPPENINGS:

- **Gospel of John Lenten Study** Wednesdays from 6 pm to 7:30 pm in Room #111. This week, March 23, we will explore the “**I AM**” sayings of Jesus. All are invited! **A light dinner will be served.** Bring a friend.
- **"Holy Silence"**—If you're seeking a quiet space to connect with God, join Tee Ormiston on Tuesday mornings via Zoom from 8:50 a.m. to 9:30 a.m. Contact Tee at [hurtmending@gmail.com](mailto:hurtmending@gmail.com) or (941) 256-6527.
- **Volunteers Wanted: We are beautifying our campus**—inside and out. You can help us as we organize, clean, and pray for the Edge UMC facility to be an inviting and welcoming place for those who have not been here in a while or who have never been here before. Contact Pastor Patti to schedule your time.

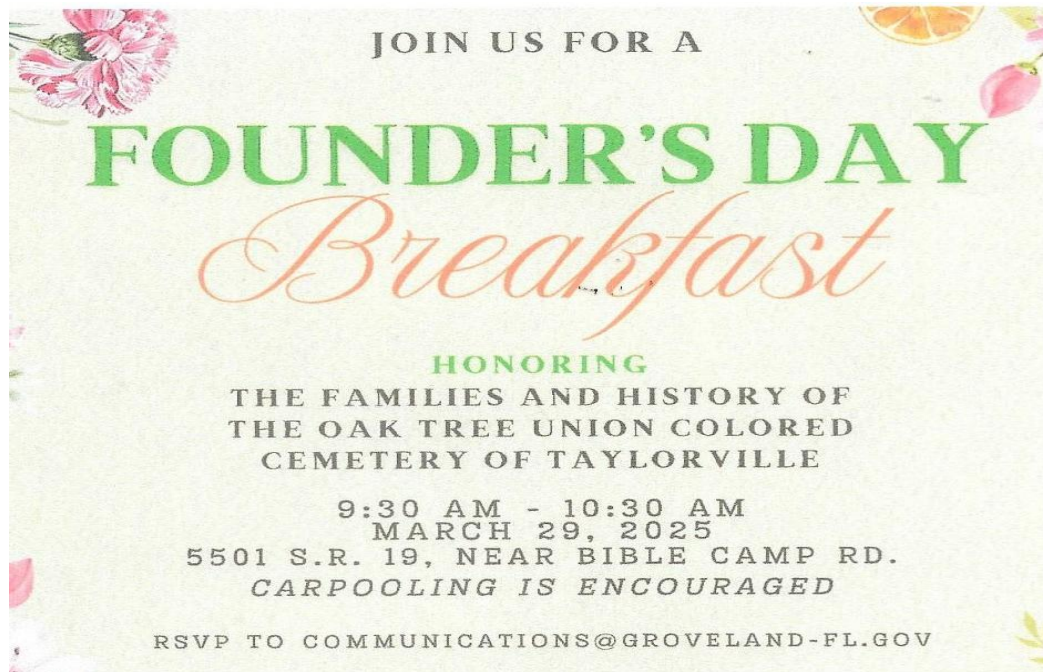

## EDGE UNITED METHODIST CHURCH

Caring, Sharing, Connecting, & Praise

March 23, 2025

11:00 am – Sanctuary



Rev. Patti Aupperlee, Pastor  
(352) 429-2572 – Church Office  
441 S. Main Avenue  
Mailing Address: P.O. Box 87  
Groveland, FL 34736

Website: [www.edgeumc.com](http://www.edgeumc.com)

Facebook: [Edge UMC-Groveland FL](https://www.facebook.com/Edge-UMC-Groveland-FL)

### OUR MISSION STATEMENT:

“Being a Faith Community, Celebrating,  
Living, and Sharing God’s Love”